

AARON JOSPEH BAUMAN

Animation Reel – Breakdown List

abaumanstudio@gmail.com | www.aaronjbauman.com



Journey

Responsible for the execution of all 3D modeling, texturing, lighting, compositing, and animation. This shot is a part of my thesis project for *Animation Senior Thesis*.

Software used: 3DS Max, Zbrush, After Effects



Journey

Responsible for the execution of all 3D modeling, typology, and character rigging. This is a turnaround of *Arthur* from my thesis project *Journey*.

Software used: 3DS Max, Zbrush, After Effects

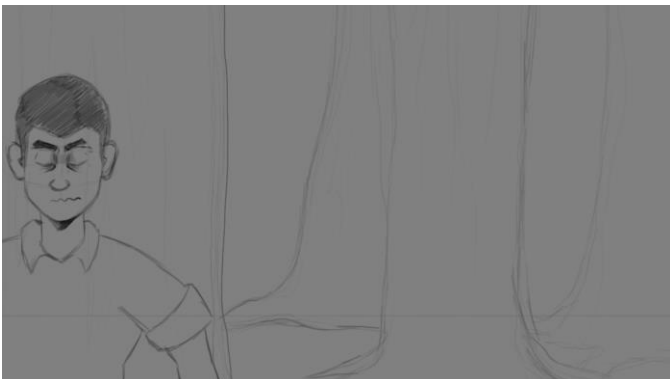

Animatic - Journey

Responsible for the creation of storyboards. This is a shot from the *animatic* of my thesis project for Animation Senior Thesis.

Software used: Photoshop and After Effects

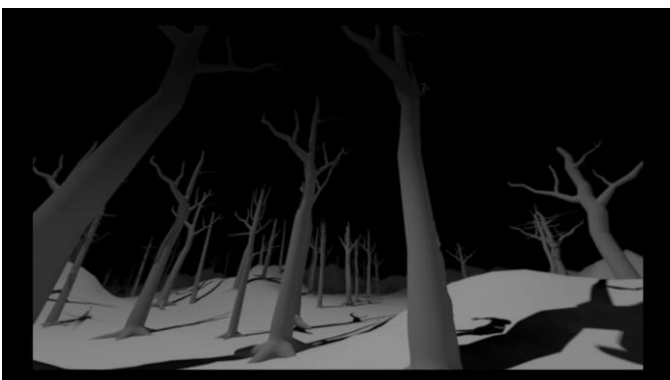

Journey

Responsible for the execution of all 3D modeling, texturing, lighting, compositing, and animation. This shot is a part of my thesis project for *Animation Senior Thesis*.

Software used: 3DS Max, Zbrush, After Effects

AARON JOSEPH BAUMAN

Animation Reel – Breakdown List

abaumanstudio@gmail.com | www.aaronjbauman.com



Animatic - Journey

Responsible for the creation of storyboards. This is a shot from the *animatic* of my thesis project for Animation Senior Thesis.

Software used: Photoshop and After Effects

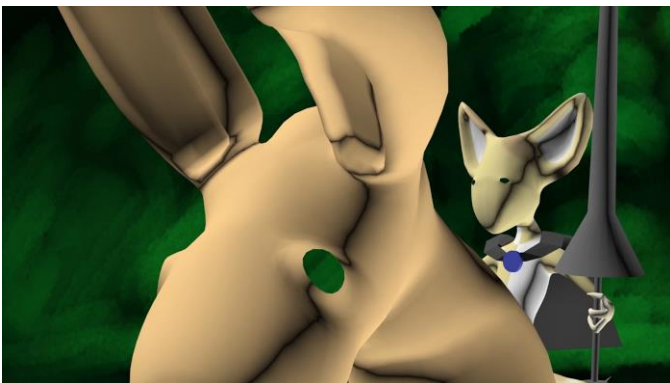

The Joust

Responsible for the execution of all 3D modeling, texturing, lighting, compositing, and animation. This shot is a part of my independent project for the *Maryland Film Festival*.

Software used: 3DS Max, Zbrush, After Effects, and Photoshop



Journey

Responsible for the execution of all 3D modeling, texturing, lighting, compositing, and animation. This shot is a part of my thesis project for *Animation Senior Thesis*.

Software used: 3DS Max, Zbrush, After Effects

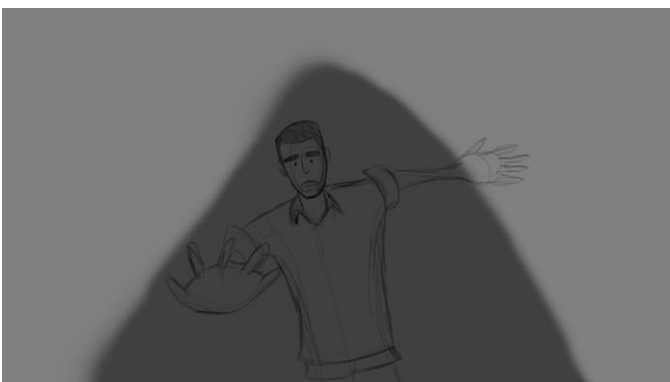

Animatic - Journey

Responsible for the creation of storyboards. This is a shot from the *animatic* of my thesis project for Animation Senior Thesis.

Software used: Photoshop and After Effects

AARON JOSEPH BAUMAN

Animation Reel – Breakdown List

abaumanstudio@gmail.com | www.aaronjbauman.com

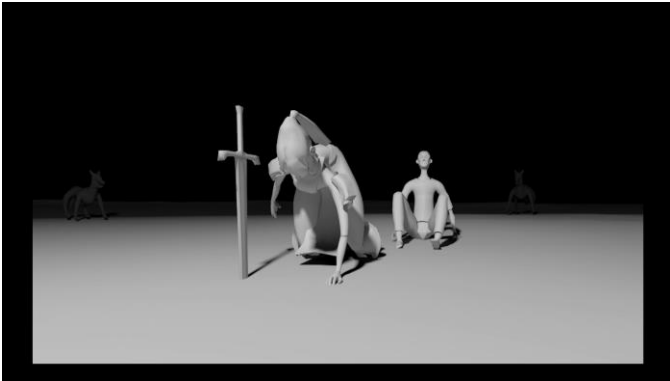

Journey

Responsible for the execution of all 3D modeling, texturing, lighting, compositing, and animation. This shot is a part of my thesis project for *Animation Senior Thesis*.

Software used: 3DS Max, Zbrush, After Effects

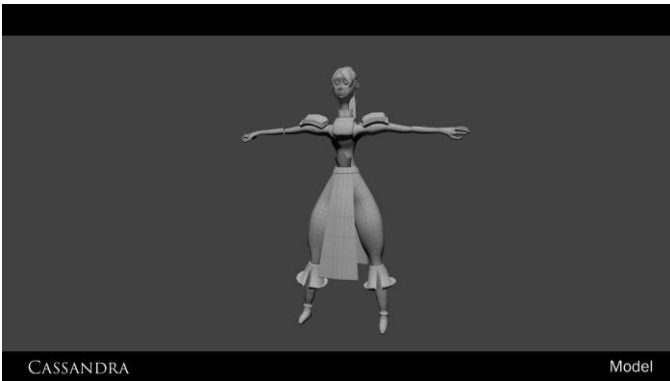

Journey

Responsible for the execution of all 3D modeling, typology, and character rigging. This is a turnaround of *Cassandra* from my thesis project *Journey*.

Software used: 3DS Max, Zbrush, After Effects

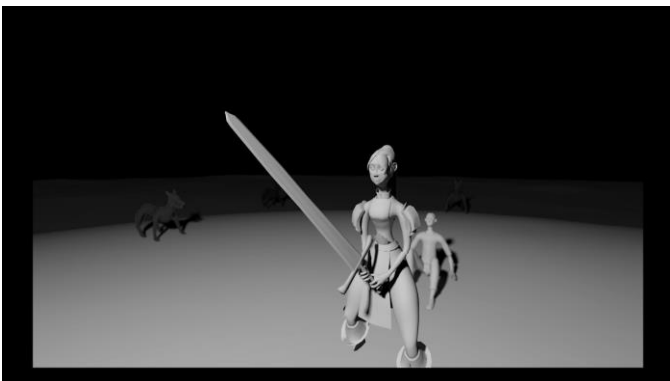

Journey

Responsible for the execution of all 3D modeling, texturing, lighting, compositing, and animation. This shot is a part of my thesis project for *Animation Senior Thesis*.

Software used: 3DS Max, Zbrush, After Effects

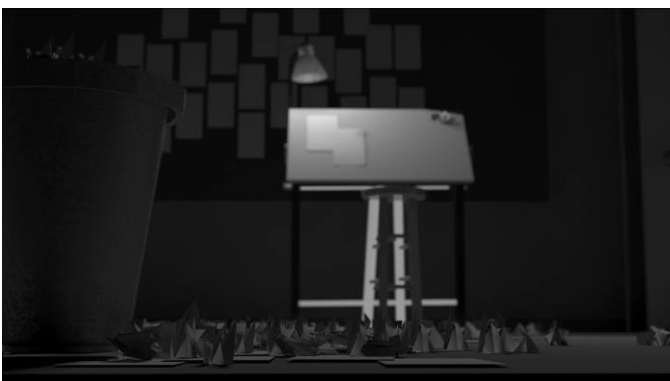

Studio – Test Scene

Responsible for the execution of all 3D modeling, texturing, lighting, compositing, and cinematography. This shot was a part of my thesis project for *Animation Senior Thesis*; it served as a preliminary test to visualize an interior scene.

Software used: 3DS Max, and After Effects

AARON JOSEPH BAUMAN

Animation Reel – Breakdown List

abaumanstudio@gmail.com | www.aaronjbauman.com



Trapped, Hungry, and Sleepy

Responsible for the execution of all hand-drawn frames for the animation. This shot is a part of my advanced 2D-Animation final.

Hand-drawn Animation

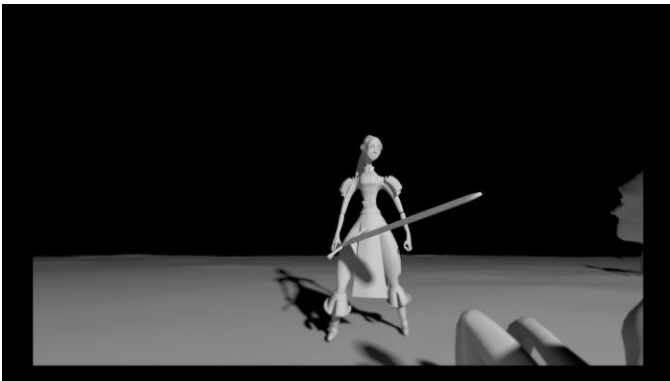

Journey

Responsible for the execution of all 3D modeling, texturing, lighting, compositing, and animation. This shot is a part of my thesis project for *Animation Senior Thesis*.

Software used: 3DS Max, Zbrush, After Effects



Animatic - Journey

Responsible for the creation of storyboards. This is a shot from the *animatic* of my thesis project for Animation Senior Thesis.

Software used: Photoshop and After Effects

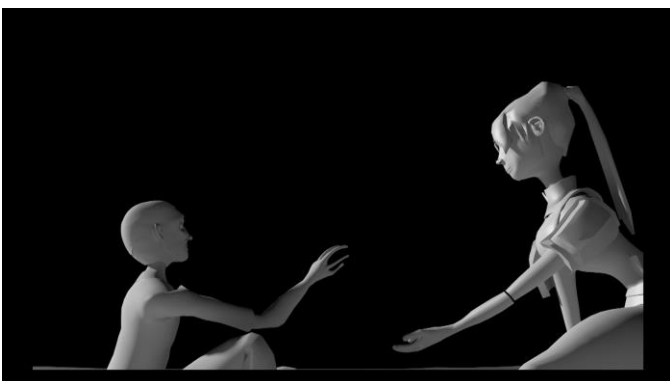

Journey

Responsible for the execution of all 3D modeling, texturing, lighting, compositing, and animation. This shot is a part of my thesis project for *Animation Senior Thesis*.

Software used: 3DS Max, Zbrush, After Effects

AARON JOSEPH BAUMAN

Animation Reel – Breakdown List

abaumanstudio@gmail.com | www.aaronjbauman.com

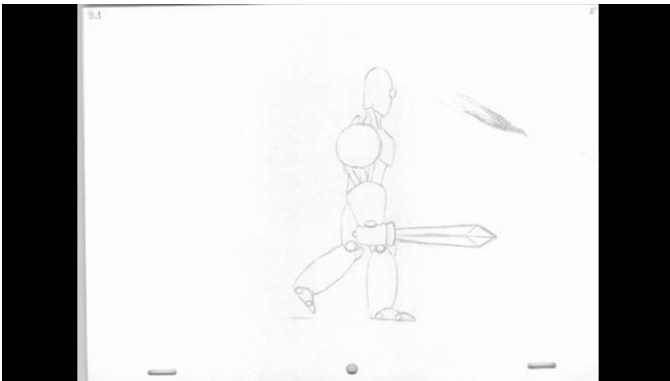

The Last Warrior

Responsible for the execution of all hand-drawn frames for the animation. This shot is a part of my advanced 2D-Animation final.

Hand-drawn Animation

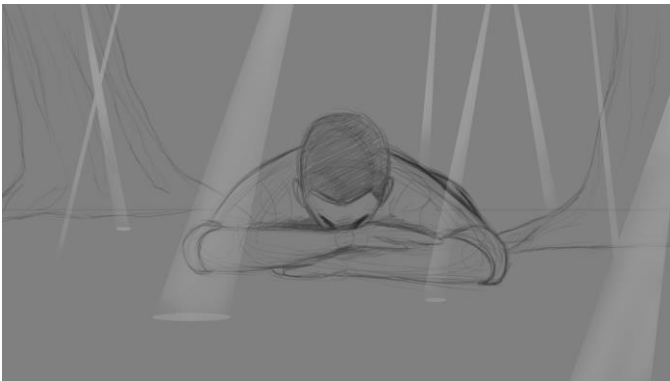

Animatic - Journey

Responsible for the creation of storyboards. This is a shot from the *animatic* of my thesis project for Animation Senior Thesis.

Software used: Photoshop and After Effects

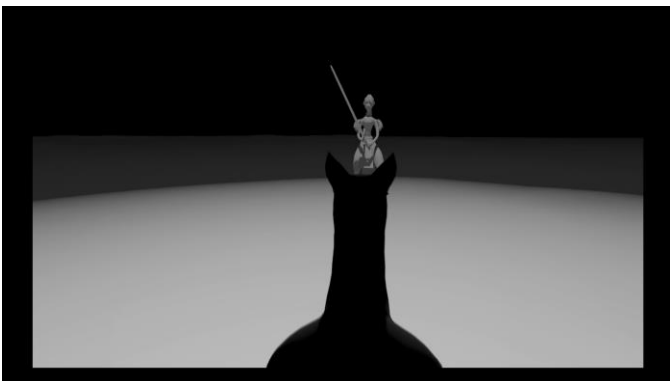

Journey

Responsible for the execution of all 3D modeling, texturing, lighting, compositing, and animation. This shot is a part of my thesis project for *Animation Senior Thesis*.

Software used: 3DS Max, Zbrush, After Effects